

KOLB LAND CONSULTING, INC.
LAND SURVEYING • SUBDIVIDING • LAND PLANNING

LAKE GENEVA, WISCONSIN 53147

WHITEWATER, WISCONSIN 53190

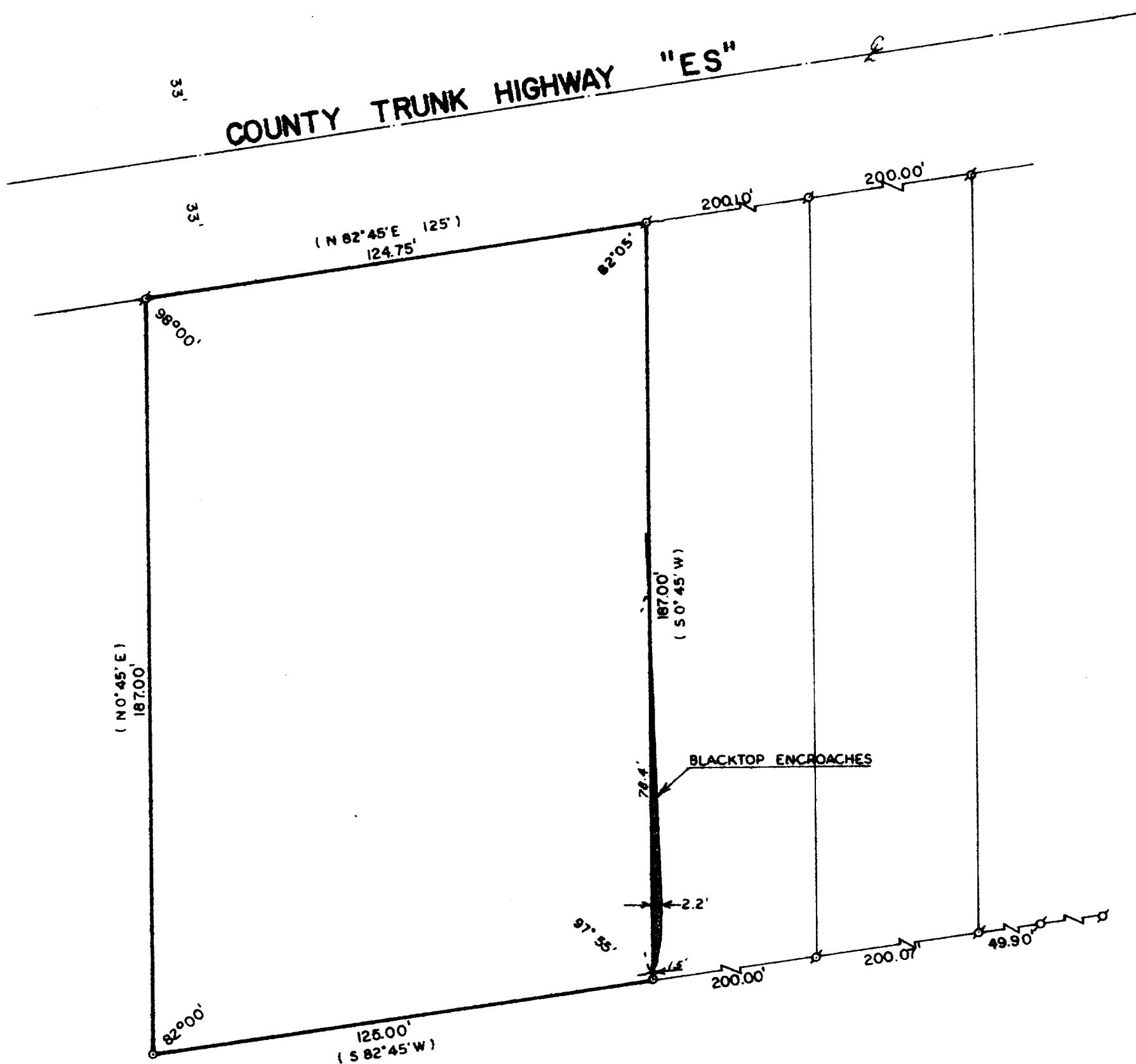

PLAT OF SURVEY OF

A PARCEL OF LAND LOCATED IN THE NORTHEAST $\frac{1}{4}$ OF THE
NORTHWEST $\frac{1}{4}$ OF SECTION 30, TOWN 4 NORTH, RANGE 18
EAST, VILLAGE OF EAST TROY, WALWORTH COUNTY,
WISCONSIN.

ORDERED BY: DR. JAMES LOFTUS
3161 MAIN STREET
EAST TROY, WI 53120



SCALE - 1"=30'

- LEGEND
 x - IRON PIPE FOUND
 o - IRON PIPE SET
 () - RECORDED AS

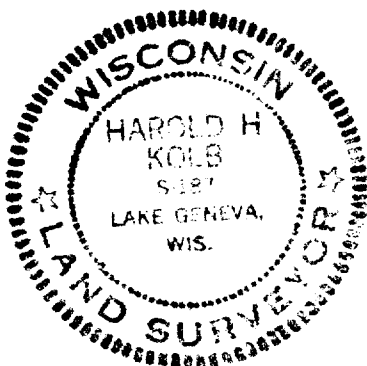

I, HAROLD H. KOLB, DO HEREBY CERTIFY
THAT I HAVE SURVEYED THE PROPERTY
HEREON DESCRIBED ACCORDING TO THE
OFFICIAL RECORDS, AND THAT THE PLAT
HEREON IS A CORRECT REPRESENTATION
OF THE LOT LINES TO THE BEST OF MY
KNOWLEDGE AND BELIEF.

Harold H. Kolb

HAROLD H. KOLB
WISCONSIN REGISTERED LAND SURVEYOR, S- 187

DATE June 15, 1982